

## A PET CAN MAKE WORK MORE ENJOYABLE AND EXCITING!

### EIGHT IN TEN

employees at pet-friendly workplaces say that having a pet at work would make them feel more happy, relaxed and sociable



63%

### 63% OF EMPLOYEES

in pet-friendly workplaces indicated they are "very satisfied" with their work environment – and this is nearly **twice** as many as those in workplaces where pets are not allowed

## BOTH SMALL AND TECH FOCUSED COMPANIES HAVE BEEN FOUND TO BE THE MOST PET FRIENDLY

Employees in pet-friendly workplaces trend slightly younger with **two-thirds** of employees under the age of 45

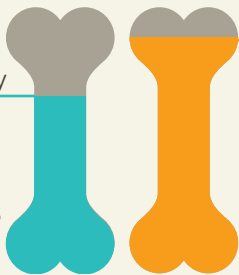

**Almost nine in ten people** at pet-friendly workplaces agree that bringing their pet to work strengthens their bond with him/her

## WORK PERKS WITH PETS

Why your pet should be your new cubemate

More and more companies are adapting a pet-friendly work policy. In fact, a recent survey\* found that three in four pet owners in pet-friendly workplaces have brought their pet to work. Of this group, 50% of dog owners bring their dog to work at least once a week. So, what are the benefits of having your pet by your side from 9 to 5? Read on for more!



## DON'T FORGET THE FELINES!



While **four in five** pet owners in pet-friendly workplaces own a dog, almost **three in five** own a cat



20%

bring their dog daily



19%

bring their cat daily

## EMPLOYEES WHO CAN'T BRING THEIR PET TO WORK WISH THEY COULD



**Three in five** of those who wish their workplace had a pet-friendly policy say they would spearhead efforts to make it happen



**One in three** people in non-pet-friendly workplaces wish they could bring their pet to work



For workers at pet-friendly employers, having their pets at work was ranked second in terms of most valuable work benefits – ranking higher than free coffee and a place to park



**65%** of employees at pet-friendly workplaces say that it is important to them that a potential employer allows pets



If they were interviewing for a new job, **63%** of pet-friendly employees would be even more enthusiastic about it if there were a pet-friendly policy

Being a pet-friendly office for almost 20 years, Purina believes people and pets are better together. That's why we know a lot about the #PetsAtWork movement. From litter box tips to pet-friendly office exercises and building a pet-friendly office dynamic, visit [www.purina.com/petsatwork](http://www.purina.com/petsatwork).